

PROPOSED ADU
15501 PASADENA AVE
TUSTIN, CA 92780

THIS DRAWING IS AN INSTRUMENT OF SERVICE. IS THE PROPERTY OF THE DESIGNER AND MAY NOT BE REPRODUCED WITHOUT THE DESIGNER'S PERMISSION AND UNLESS THE REPRODUCTION CARRIES THE DESIGNER'S NAME, ALL DESIGN AND OTHER INFORMATION SHOWN ON THE DRAWING ARE FOR USE ON THE SPECIFIED PROJECT ONLY AND SHALL NOT BE USED OTHERWISE WITHOUT WRITTEN PERMISSION FROM THE DESIGNER.

APPROVALS:

KEY PLAN:

NO. REVISION DATE

05/28/2025

SHEET TITLE

**PROPOSED
DETACHED ADU**

JOB NO. SCALE

202414 AS NOTED

SHEET NO.

A-2.0

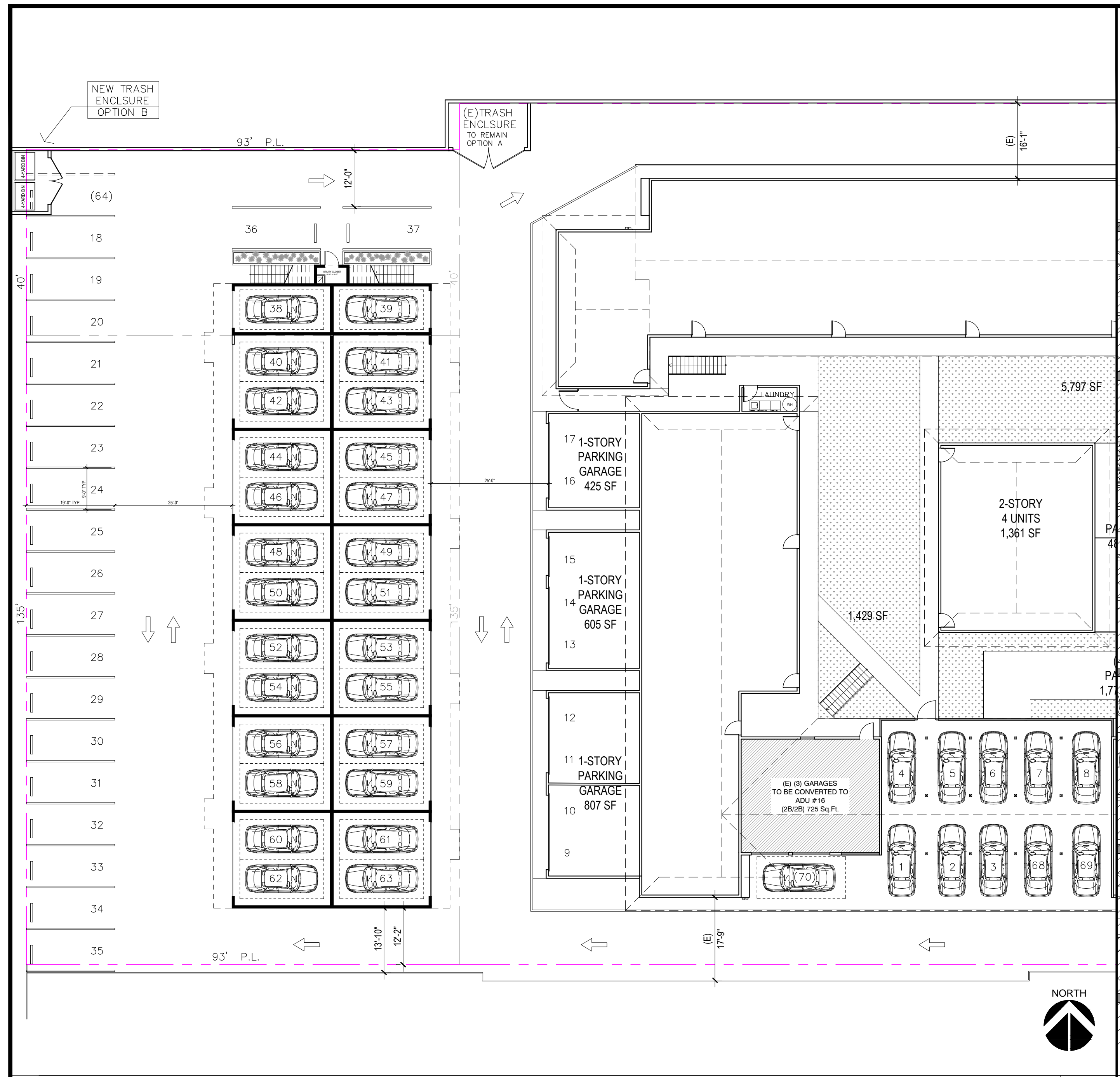

PROPOSED PARKING LAYOUT
SCALE: 1/16" = 1'-0" **1**

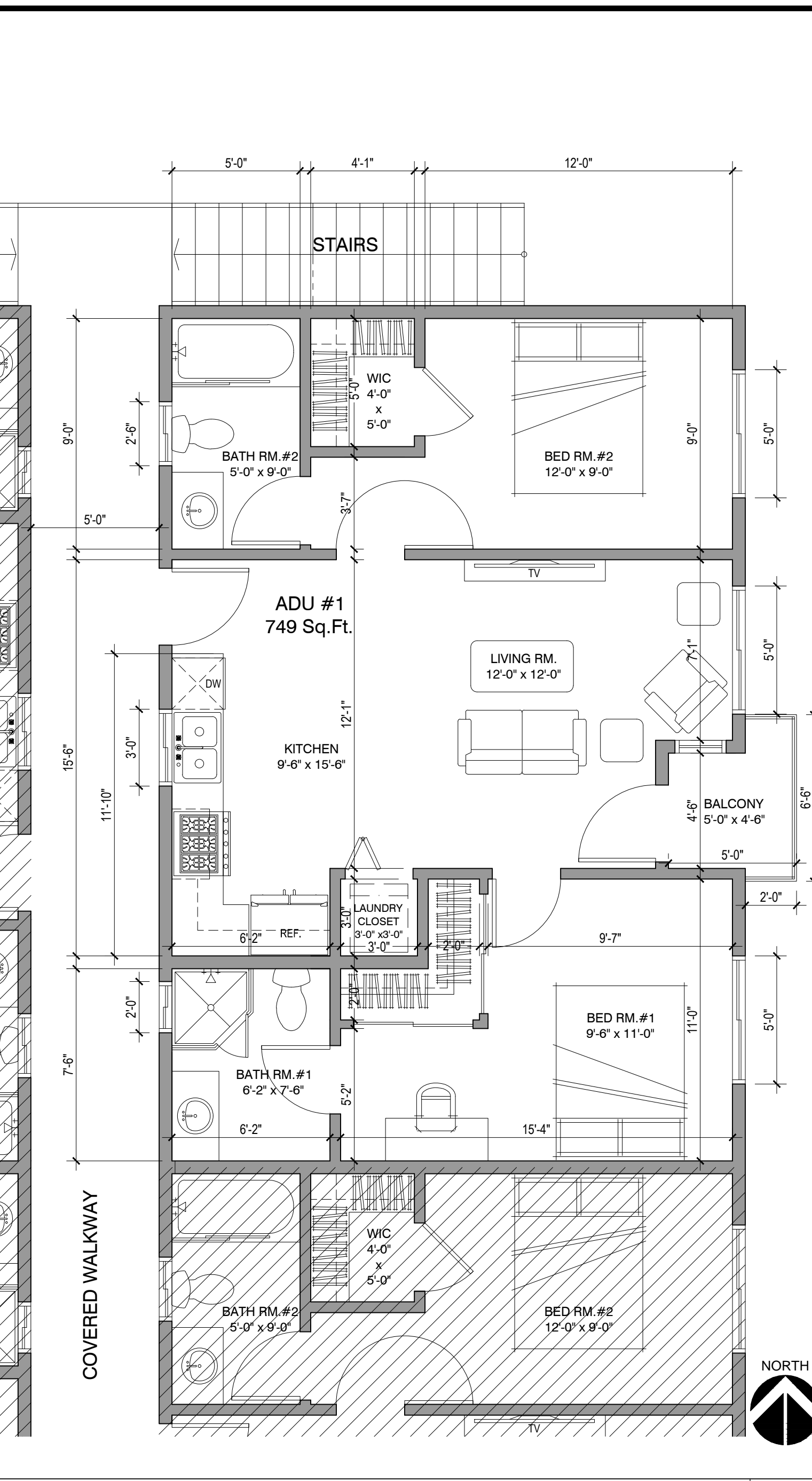

ADU ABOVE GARAGE - UNIT LAYOUT
SCALE: 1/4" = 1'-0" **2**

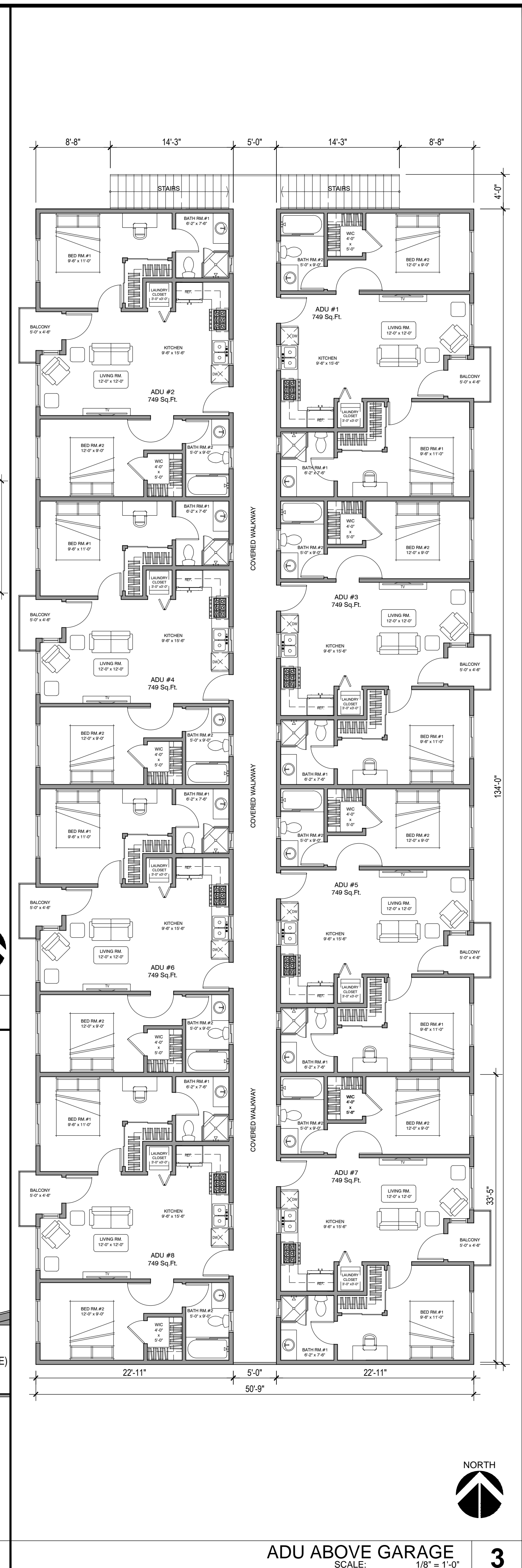

ADU ABOVE GARAGE - SCHEMATIC SECTION
SCALE: 1/8" = 1'-0" **4**

| PROJECT DATA | |
|----------------------|--|
| PROJECT ADDRESS: | 15501 PASADENA AVE TUSTIN, CA 92780 |
| APN: | 402-362-02 |
| LOT AREA: | 74,140.93 SF |
| BUILDING FOOT PRINT: | 33,936 SF |
| ZONING: | R3 (MULTIPLE FAMILY RESIDENTIAL) |
| CONSTRUCTION TYPE: | V-B |
| OCCUPANCY: | R-3: RESIDENTIAL APARTMENTS (PRIMARY) S-2: PARKING GARAGE |
| STORIES: | 2 |
| (E) UNIT COUNT: | 54 UNITS |
| (E) BEDROOM COUNT: | 86 BEDROOMS |
| (E) BATHROOM COUNT: | 54 BATHROOMS |
| SPRINKLERS: | NO |
| LEGAL DESCRIPTION: | STAFFORD & TUSTIN TR LOT O POR OF LOT (LLA 96-295375 PAR 2 POR OF PAR) TR 737 |

| PARKING : | |
|------------------------------|--|
| (E) PARKING: | 15 OPEN PARKING 54 COVERED PARKING (NON-COMPLIANT) |
| ADU PARKING: | OFF-STREET PARKING IS NOT REQUIRED IN THE FOLLOWING INSTANCES: I. THE ADU IS LOCATED WITHIN ONE-HALF MILE WALKING DISTANCE OF PUBLIC TRANSIT, INCLUDING TRANSIT STATIONS AND BUS STATIONS. |
| PROPOSED PARKING: | 24 OPEN PARKING 46 COVERED PARKING |
| TOTAL: | 70 PARKING |
| (E) DWELLING UNITS: | 54 UNITS |
| (N) ADU (ABOVE GARAGE): | 8 UNITS |
| (N) ADU (GYM TO CONVERT): | 7 UNITS |
| (N) ADU (GARAGE CONVERSION): | 1 UNITS |
| TOTAL UNITS: | 70 UNITS |

PARKING ANALYSIS
SCALE: NTS **5**

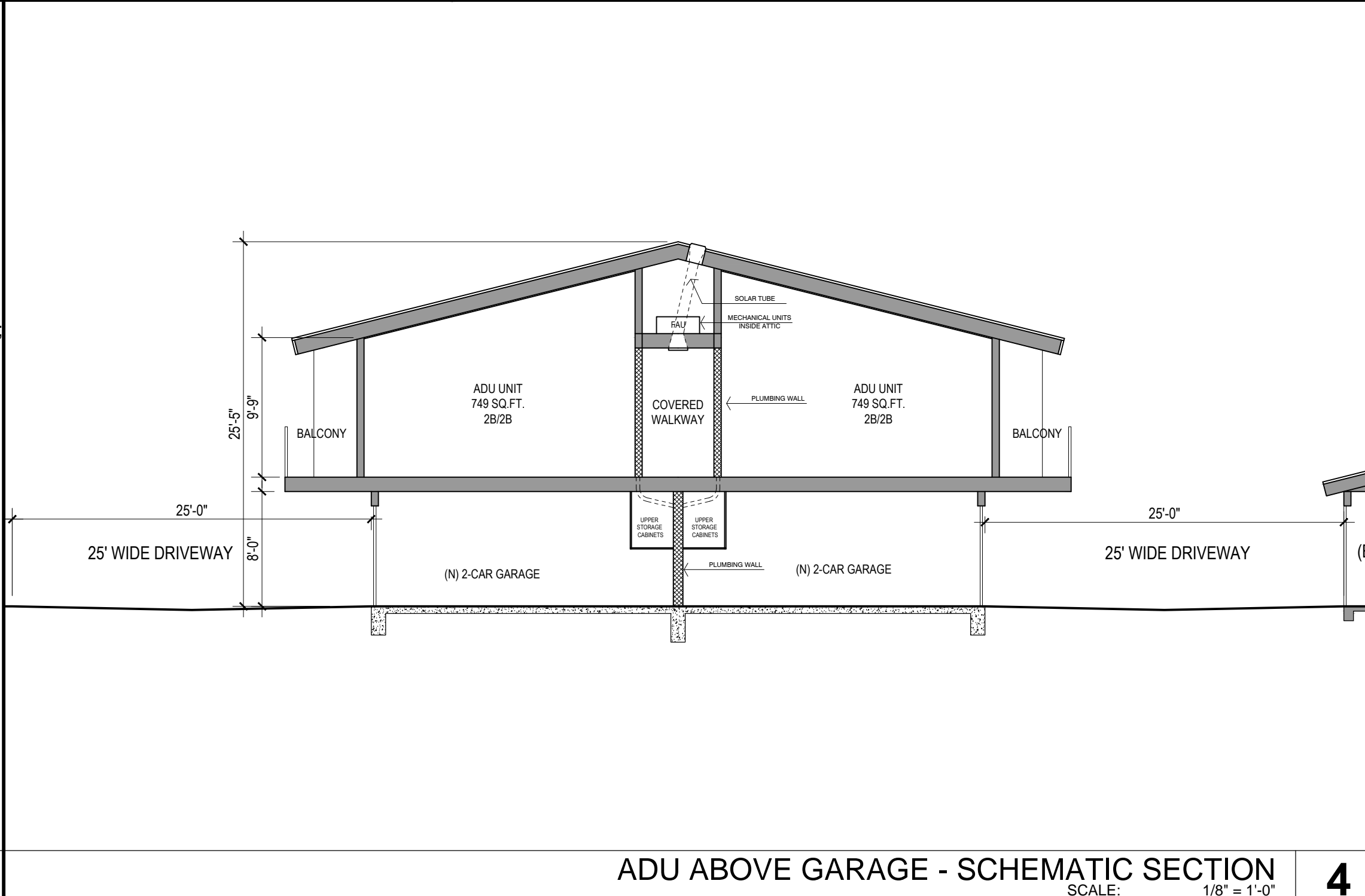

ADU ABOVE GARAGE
SCALE: 1/8" = 1'-0" **3**

SITE ANALYSIS
SCALE: NTS **6**